

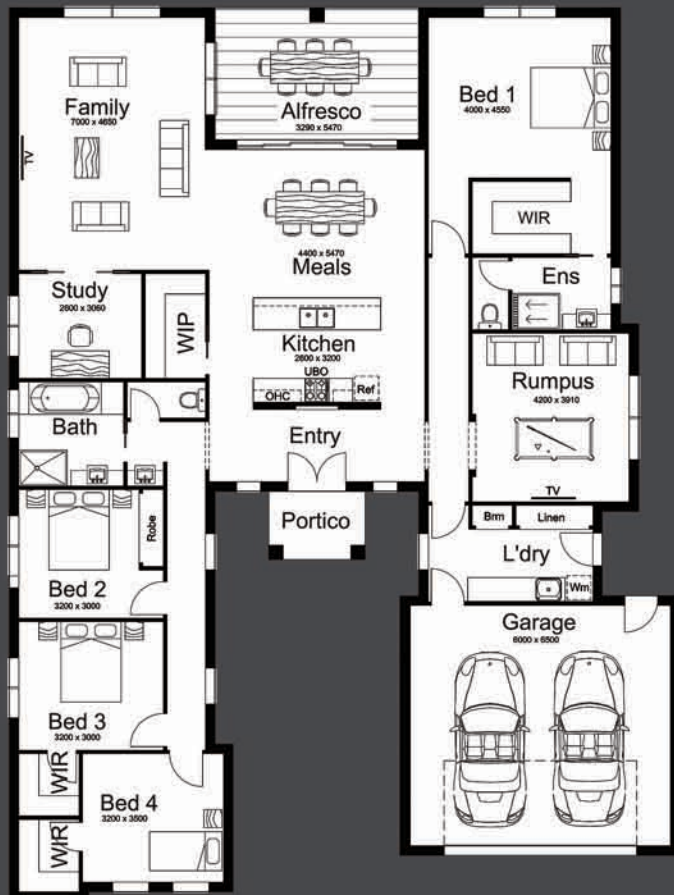

BRUCE MACTIER
BUILDING DESIGNERS
WE BUILD ON YOUR IDEAS



CHESTERTON 25.3



CONTEMPORARY ONE



COASTAL



CONTEMPORARY TWO

CHESTERTON 25.3

This dwelling boasts a contemporary design which would suit those with a large allotment.

Featuring four bedrooms, a study & two spacious living areas, this house is the perfect family environment.

The large integrated alfresco area is perfect for entertaining or simply relaxing outside.

Living Area	235.60m ²
Garage Area	44.06m ²
Alfresco Area	16.71m ²
Portico Area	4.48m ²

4	Bedroom	
2	Ensuite/Bath	
2	Double Garage	



Holloway
BUILDING SOLUTIONS
DBU12881 ABN: 46 692 845 617

Call Andrew on
0418 597 246